

# ASIGN

## PRACTICAL TRAINING

Harald Skinnemoen, Magnus Vikstrøm & Irene Seebacher

# INSTALLING ASIGN PRO

Download the ASIGN PRO application onto your smartphone from Google Play or the iTunes App Store.

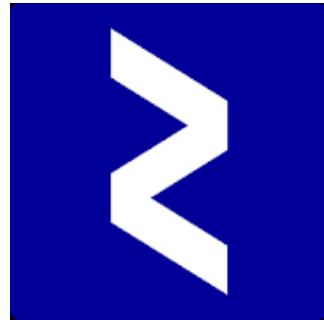

Obtain username & password to sign into your new ASIGN account and input destination of server, e.g. `assign.ansur.no`

# SEND YOUR FIRST PICTURE WITH ASIGN PRO

CAPTURE PHOTOS AND VIDEO CLIPS WITH SMARTPHONES & PROFESSIONAL CAMERAS

Add a written caption

Assign a priority

Critical, Caution, Normal, Safe

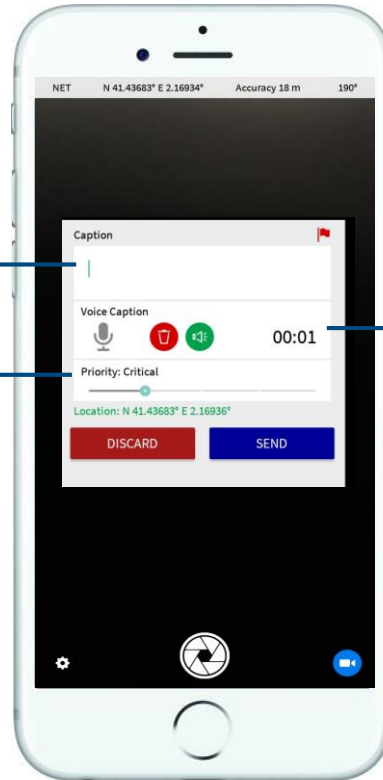

Add a voice caption

Remove or play back the voice captions

SEND PICTURE!

# SHARE A 'REGION OF INTEREST'

ASIGN LIBRARY → SELECT PICTURE → VIEW/SEND ROI

Select the ROI to send

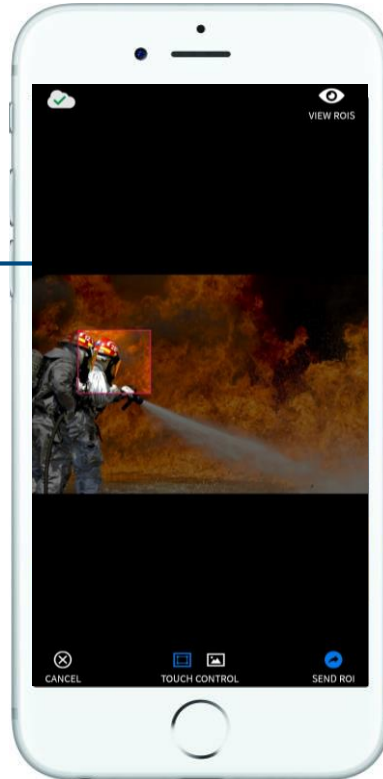

Original size of photo:	5MB
Sent photo preview size:	30KB
Sent Region of Interest size:	70KB

90-99% Bandwidth saved!

# LIBRARY FEATURES

ACCESS AND EDIT THE PICTURES, VIDEOS AND TEXT SENT

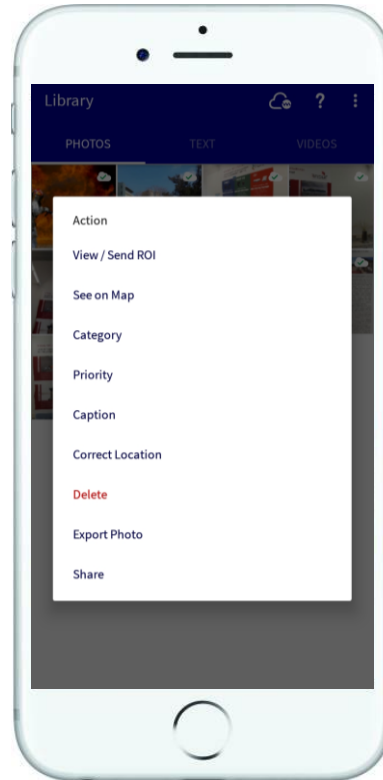

# TRACKING

ACTIVELY RECORD AND SEND LOCATION AT SELECTED INTERVALS

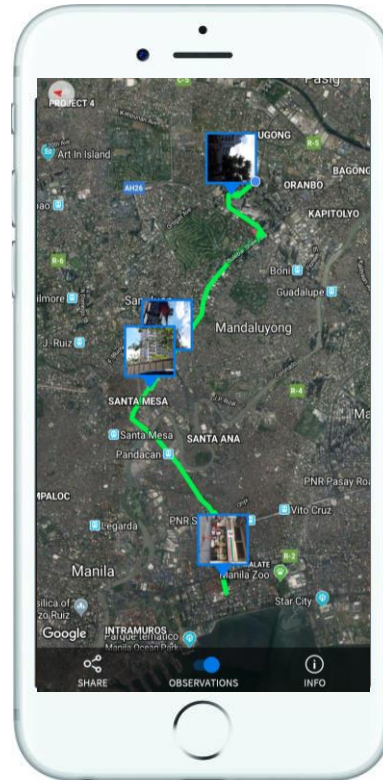

# ASSESSMENT FORMS

FILL OUT PRE-DEFINED FORMS ONLINE AND OFFLINE

- Location:** A text input field with the placeholder text "RECORD LOCATION".
- Time of Team Arrival:** Two input fields, one for "SET DATE" and one for "SET TIME".
- Time of Team Departure:** Two input fields, one for "SET DATE" and one for "SET TIME".
- Time of Calamity Onset:** Two input fields, one for "SET DATE" and one for "SET TIME".
- Local authorities/persons interviewed:** A text input field with a blue underline.
- Type of disasters:** Two checkboxes: "Typhoon" and "Volcano".

At the bottom of the form, there is a "Page 1 of 4" indicator and three buttons: "SAVE", "DISCARD", and "SEND".

# GEO-ALERTS

CREATE PERSONAL GEO-ALERTS & VIEW ALERTS PLACED BY SERVER

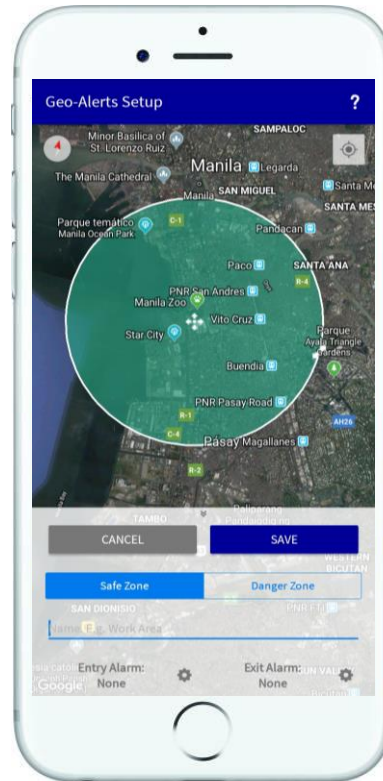

# INSTALLING INSTA360

## INTEGRATING 360 VIDEO WITH ASIGN PRO

Download the Insta360 application onto your smartphone from Google Play or the iTunes App Store.

# IMPORTING INSTA360 FOOTAGE

UPLOADING 360 VIDEO WITH ASIGN PRO USING  
'LIVE IMPORT' OR 'COLLECTIONS' FEATURES

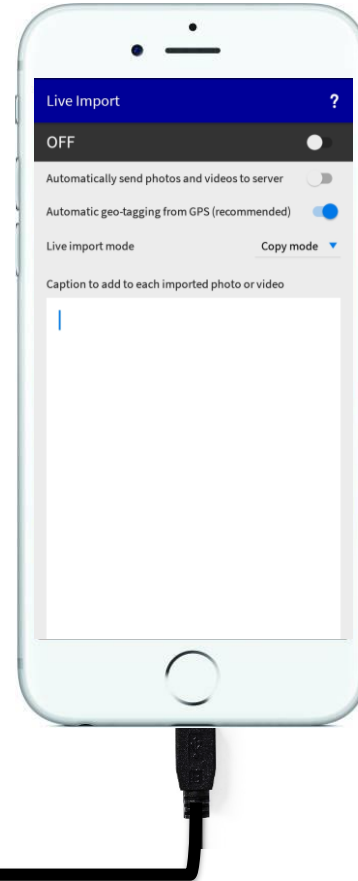

# ASIGN SERVER

MANAGE AND EXPORT ASIGN DATA THROUGH ONLINE PORTAL

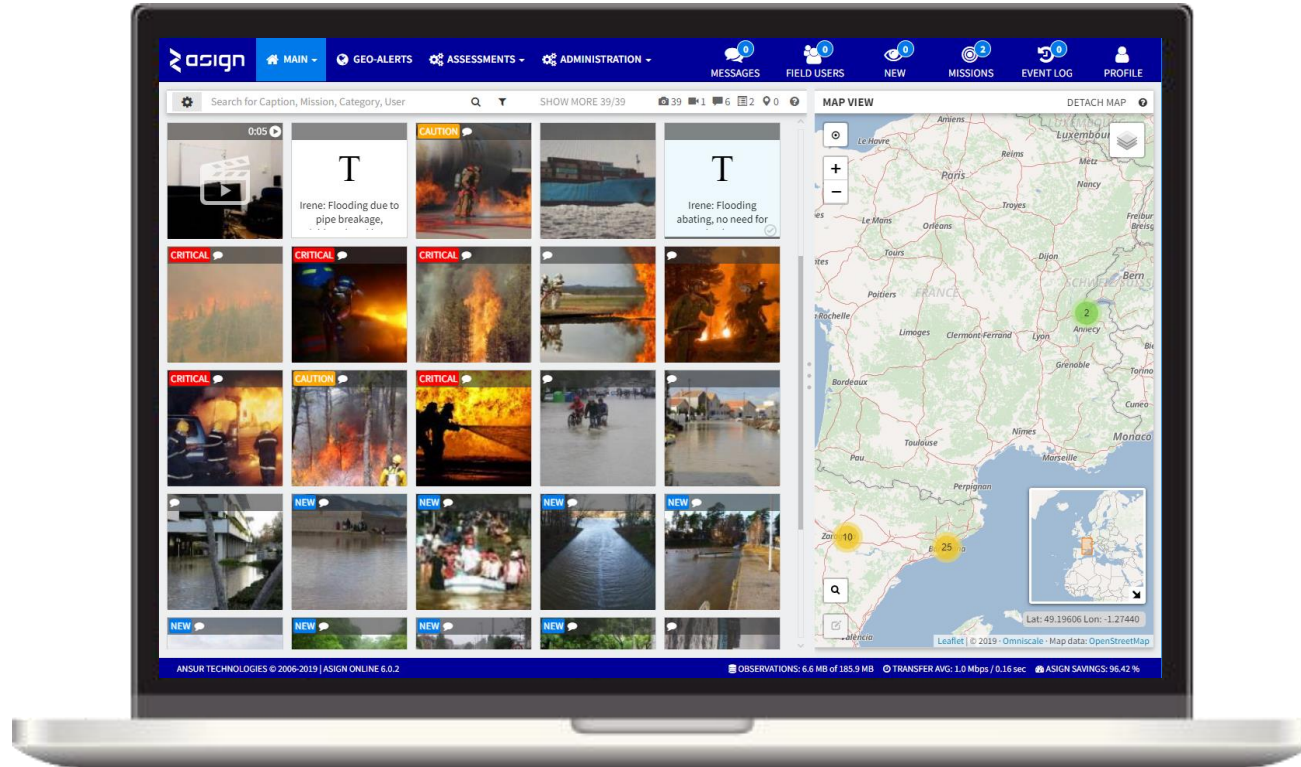

# PHOTO & VIDEO FUNCTIONS

VIEW DETAILS, SELECT FULL-PRECISION 'REGION OF INTEREST' & MESSAGE SENDER

ASIGN

MAIN GEO-ALERTS ASSESSMENTS ADMINISTRATION

MESSAGES FIELD USERS NEW MISSIONS EVENT LOG PROFILE

SEND MESSAGE SELECT REGION

Lat: 41.82620 Lon: 1.16111

Leaflet | © 2019 - Omniscale - Map data: OpenStreetMap

WHAT WHEN WHERE WHO

Latitude N 41.827005

Longitude E 1.16111

Altitude

Direction X 212px

Accuracy Y 303px

Provider Width 323px

Height 214px

Quality Highest Quality

Requested File size 24.6 KB

2019-03-15 12:30:20

Actions

View File

OBSERVE DECIDE ACT

https://loki.ansur.no/display/media/430/Viewer1/ef06835795f2d922491cd3410a2027a/region430.jpg

OBSERVATIONS: 341.2 KB of 10.1 MB TRANSFER AVG: 841.5 Kbps / 0.31 sec ASIGN SAVINGS: 96.72 %

# CREATE GEO-ALERTS

## ALERT FIELD USERS IF ENTERING OR EXITING SPECIFIED ZONES

**Form Fields:**

- GEO Alert Zone** (with a help icon)
- Info:** To draw the zone move mouse over map, press and hold left button and draw the circle.
- Select Type:** Radio buttons for 'Safe' and 'Danger' (selected).
- Name:** Text input field with a red note: *This field is mandatory*.
- Notifications:**
  - Trigger Action:** Radio buttons for 'Enter' and 'Exit' (selected).
  - Alarm Message:** Text input field with a red note: *This field is mandatory*.
- Field User Alarm Methods:**
  - Audio
  - Vibrate
  - Wake up Screen
  - Do Not Repeat:** Dropdown menu
- Buttons:** 'SAVE' and 'CANCEL'

**Map:** A map of Southeast Asia with a blue circle highlighting the Philippines. A 'Geo Zones' panel is visible in the bottom right of the map area, containing a search bar, 'CREATE NEW', 'ZOOM TO', and the message: 'No results containing your search terms were found'.

# CREATE ASSESSMENT FORMS

## CUSTOMIZED ASSESSMENT FORMS FOR USERS TO COMPLETE IN THE FIELD

The main content area is titled «DSWD Form for Ansur4» form design. It features two primary panels:

- Form Builder:** This panel allows for configuring a new field. It includes:
  - Field Type:** A dropdown menu.
  - Field Name:** A text input field.
  - Requirements:** Radio buttons for:
    - Not required (default)
    - Required before submitting
    - Required from all users before merging \*
    - Required from at least one user before merging \*  
*(\* for collaborative reports, for single reports this will work the same way as selecting 'required before submitting')*
    - Require comment on edit
  - Instructions:** A text area for providing field instructions.
  - Buttons:** CREATE NEW FIELD and CANCEL.
- Form Preview:** This panel shows how the form will appear to users. It contains:
  - 1. Location:** A section with an EDIT button, a REMOVE button, and a \* required indicator. It features a text input field with the placeholder "[optional] enter a location name" and a RECORD LOCATION button.
  - 2. Time of Team Arrival:** A section with an EDIT button and a REMOVE button. It includes a calendar for MARCH 2019, a time selection interface (HH:MM:SS), and a text input field.
  - 3. Time of Team Departure:** A section with an EDIT button and a REMOVE button, featuring a similar calendar and time selection interface.

At the bottom of the interface, a status bar provides system information: ANSUR TECHNOLOGIES © 2006-2019 | ASIGN ONLINE 5.12.3, OBSERVATIONS: 1.6 MB of 33.5 MB, TRANSFER AVG: 1.8 Mbps / 0.14 sec, and ASIGN SAVINGS: 95.07 %.

# CONTACT

## REACH US

@driver\_project

Groups:  
Driver Project

Driver Project

**Project Director** - Peter Petiet [peter.petiet@tno.nl](mailto:peter.petiet@tno.nl)

**Project Technical Coordinator** - Marcel van Berlo [marcel.vanberlo@tno.nl](mailto:marcel.vanberlo@tno.nl)

**External Cooperation Manager** - Michael Löscher [loescher@arttic.eu](mailto:loescher@arttic.eu)

This project has received funding from the European Union's Seventh Framework Programme for research, technological development and demonstration under grant agreement n° 607798. The information and views set out in this presentation are those of the author(s) and do not necessarily reflect the official opinion of the European Union

